

à Ayako Morita

The ores, book 2 - **Black Opal**

Norihiko Oumi

Allegro misterioso

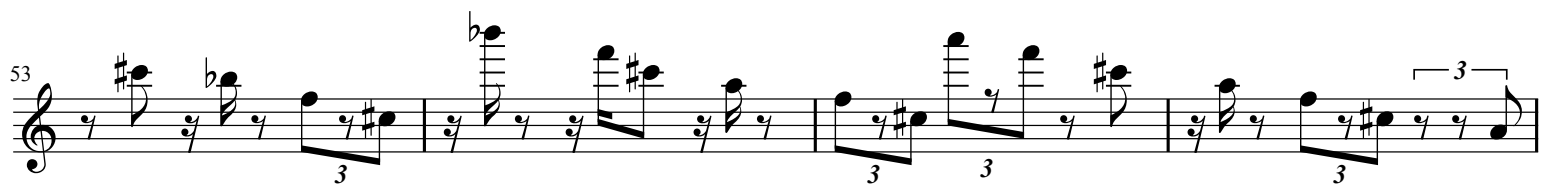
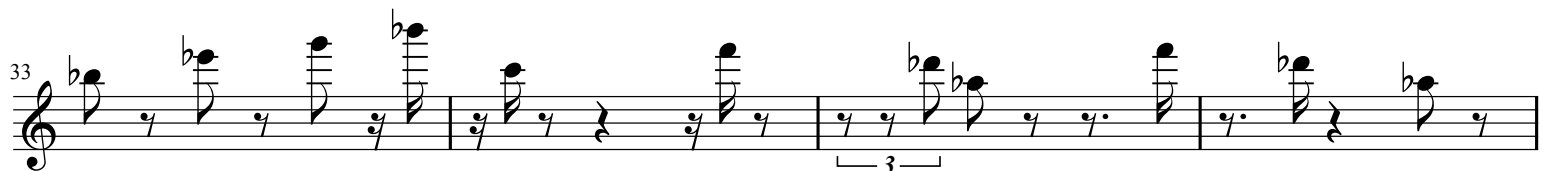

poco rit.

Andante

57

61

64

67

69

72 ^s

74 ^s

76 ^s

78 ^s

80 ^s

82 ^s

84 ^s

86 ^s

88 ^s

90 ^s

91 ⁸

92 ⁸

94 ⁸

96 ⁸

98 ⁸

100 ⁸

3 3 3

102 ⁸

Allegro

3 3 3 3 *p*

104 ⁸

3

108 ⁸

111 ⁸

115 ⁸

119 ⁸

123 ⁸

126 ⁸

130 ⁸

134 ⁸

137 ⁸

141 ⁸

144 ⁸
